

At the Museums

By Elissa Whittleton

SMAA Board and Facilities committee members Nick Whittleton and David Hauenstein, have removed the original Masonic benches from the perimeter of the museum upstairs, but have left the east end chairs and benches to reflect the original Masonic history of our wonderful building.



The removal has allowed for more space to assemble new displays and utilize more of our historical inventory.



At the Log Cabin

Our pictures with Santa the first two weekends of December were once again a huge success. We have been very fortunate also to be open most Sundays this winter due to the love and care put into the log cabin by two very special volunteers, Charlotte and Lori. Our Orchard family this year (1919), recovering from the Great War, are preoccupied with the growing women's suffrage movement. Come visit! Open most Sundays from 11 am to 3 pm. and starting May 4th, open every Saturday and Sunday.

SIDNEY MUSEUM & ARTS ASSOCIATION Board of Directors 2019

Luella Hauenstein– President

360-620-8191
luella.hauenstein@gmail.com

Bobbie Stewart—Vice President

360-689-6321 bobijim@comcast.net

Sally Shuster - Secretary

360-876-8990 sally.shuster@wavecable.com

Chris Stansbery -Treasurer

360-876- 7726 cstansbery@msn.com

David Hauenstein 360-620-8191

hauensteindavid@gmail.com

Elissa Whittleton 360-876-7965

Artistrybyelissa@wavecable.com

Nick Whittleton 360-765-7965

nwhittleton@gmail.com

Cyndi Foye` 360-710-7938

kniffinc@gmail.com

Lorraine Olsen 360-362-3430

lorraineolsen@msn.com

Maria Amburn 360-871-5775

theamburns@wavecable.com

*We are a non-profit 501C3 organization - UBC
600040105*

Gallery Information

202 Sidney, Port Orchard, WA

360-876-3693

info@sidneymuseumandarts.com

~Hours~

Tuesday –Saturday 10 am to 4 pm

Sunday 1 to 4 pm

www.sidneymuseumandarts.com

~Dragonfly Theater~

In December, The Port Orchard Chamber gave Nick Taylor, of the Dragonfly Theater, their award for South Kitsap Young Professional of the Year. Nick and the Dragonfly are wonderful supporters of the Sidney Museum and Arts Association, and our first corporate sponsor.



The theater is set in the heart of old Port Orchard, built in the 1920s and upgraded with comfortable seats, ample leg room, and great popcorn. They are committed to presenting great movies with strong stories and favorite films from the past.

New Members

Joe Macom

Sharlett DuFresne

Joell Catel

Travis & Bailee Kitrick

Christina Ripley

Shelley Lebel

Betsy DeHerrera

Kelly Buck

Zena Mitchell

Invest In Your Community!

www.kitsapgreatgive.org



Coming in April!

More information in the next newsletter

Gallery/Arts

By Elissa Whittleton

Welcome to our newest additions to the gallery: Melissa Meader and Shelly Lebel! Both offer beautiful and unique expressions of their heartfelt creativity and will bring an appreciative smile to the faces of those who behold their works!

We also welcome Joe Macom. He specializes in glass beaded work, leather, and inlaid wooden boxes. He recently appeared as artist of the week in Seattle Refined. Come see his beautiful necklaces and earrings, and other treasures.

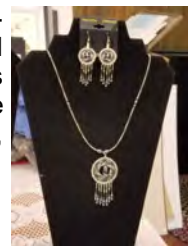

If you would prefer to have your newsletter delivered via email, please send your request to info@sidneymuseumandarts.com. This will save us postage and you receive the e-newsletter in color!

Sidney Museum and Arts Association
202 Sidney Avenue
Port Orchard, WA 98366

